

PLAN SHOWING THE PROPOSED CONSTRUCTION OF A DWELLING HOUSE IN PLOT NO 39 AT S-NO 113 OF 98 POLICALUR VILLAGE AGASTESWARAR NAGAR ST. THOMAS MOUNT PANCHAYAT UNION SAIDAPET TALUK, CHENGAI ANNA DISTRICT. SCALE 1:100 & 300.

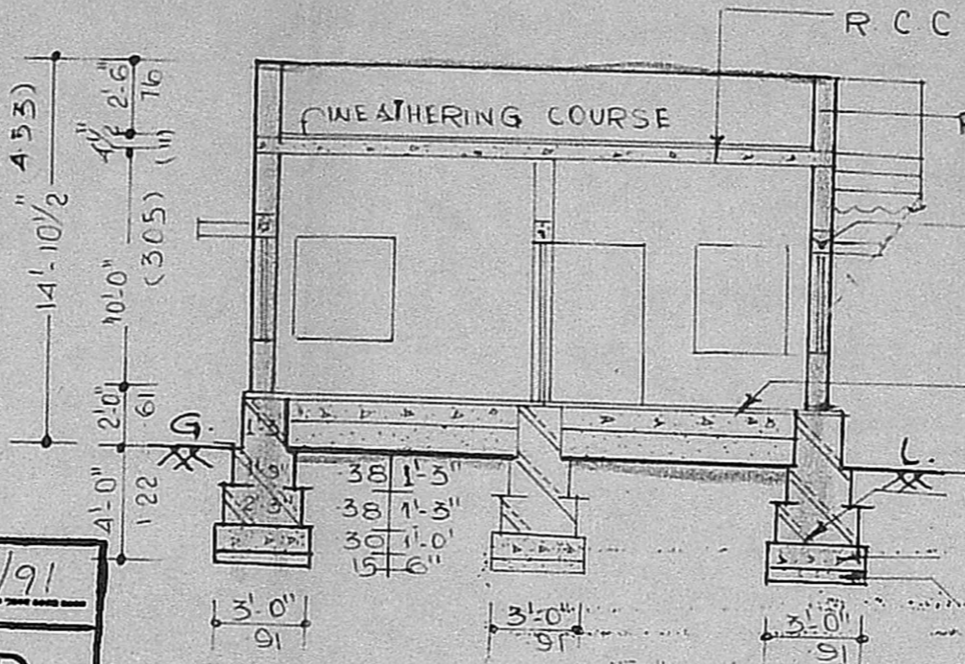

MMDA [A]/PP NO. A 2/7116/91
 Assst. ...
 L. SP. ...
 PART I ...
 PART II ...
 FLOORING IN CMT. 5
 RR MASONRY ...
 P.C.C. IN T.A.B.
 SAND
 D.P.

Planning Permit No. A/670/91
APPROVED
 SUBJECT TO THE CONDITIONS IN THIS OFFICE LETTER.
 No. A 2/7116/91 L. No. (K-6-9)
 FOR MEMBER SECRETARY
 MADRAS METROPOLITAN
 DEVELOPMENT AUTHORITY
 MADRAS - 600 008

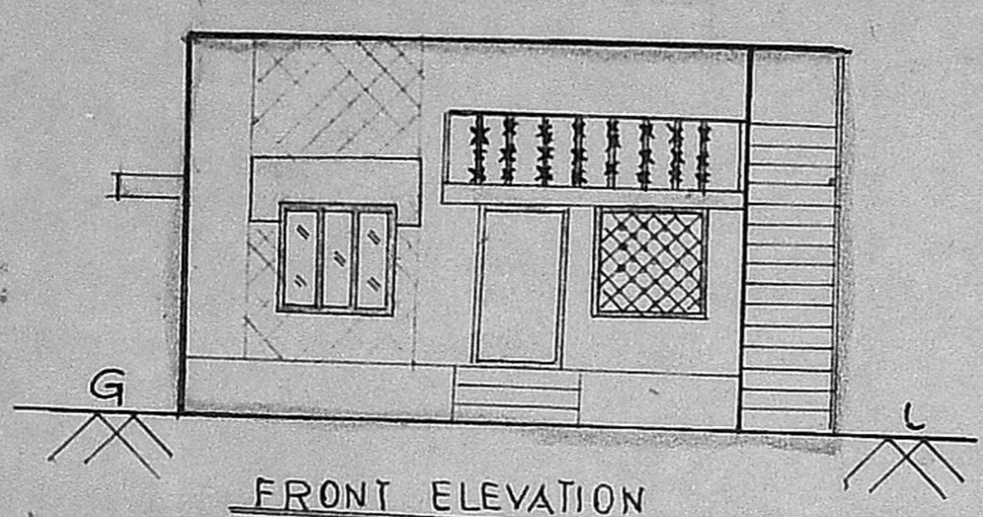
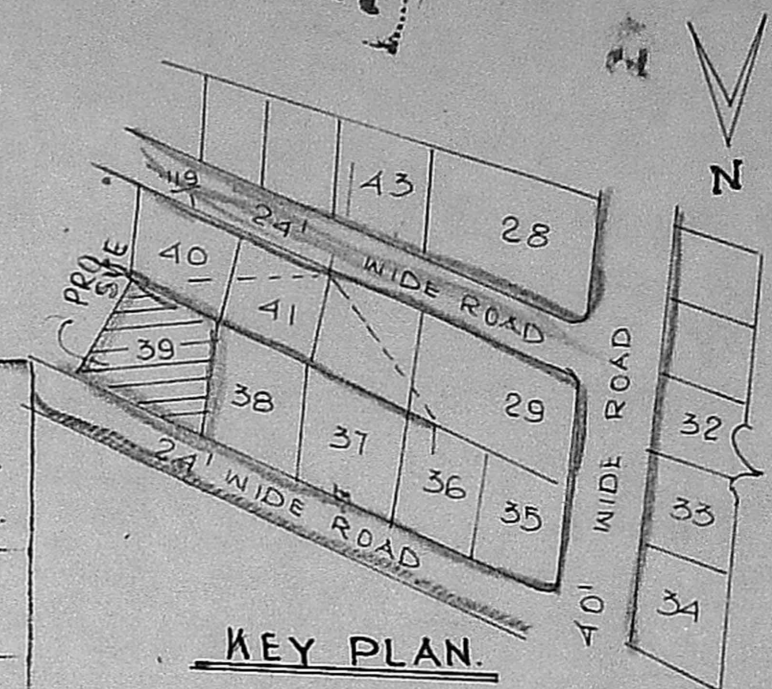
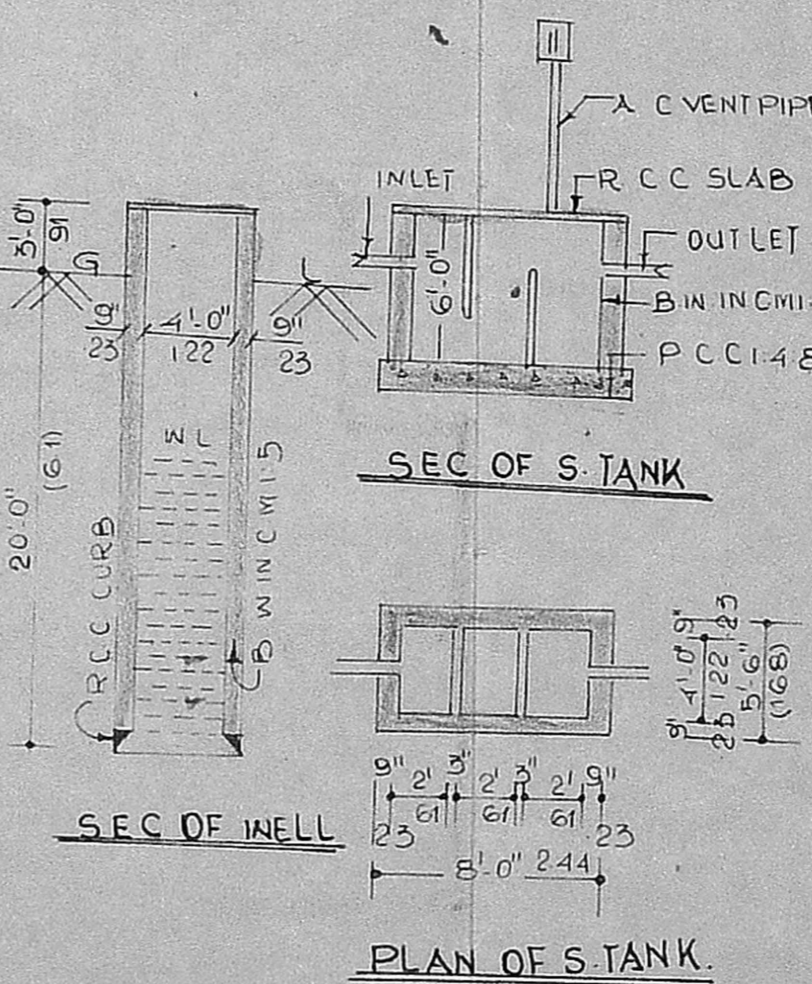
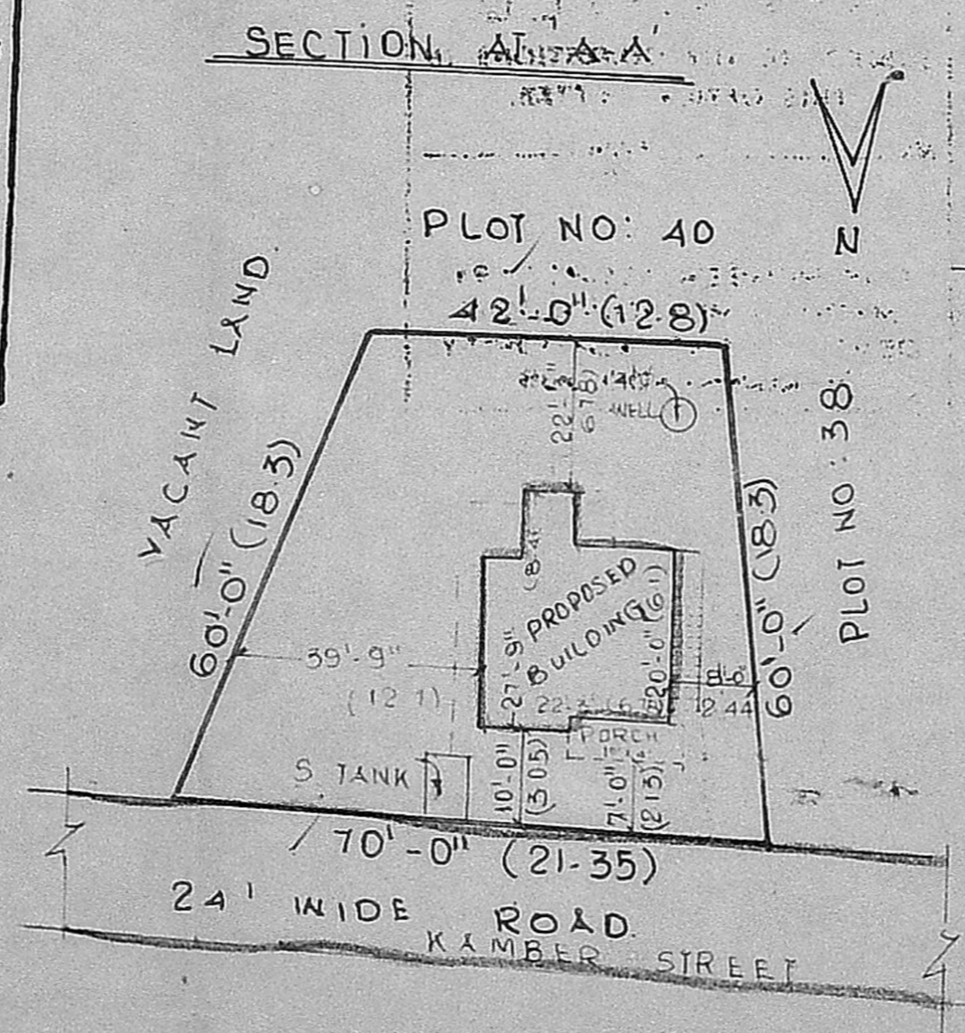
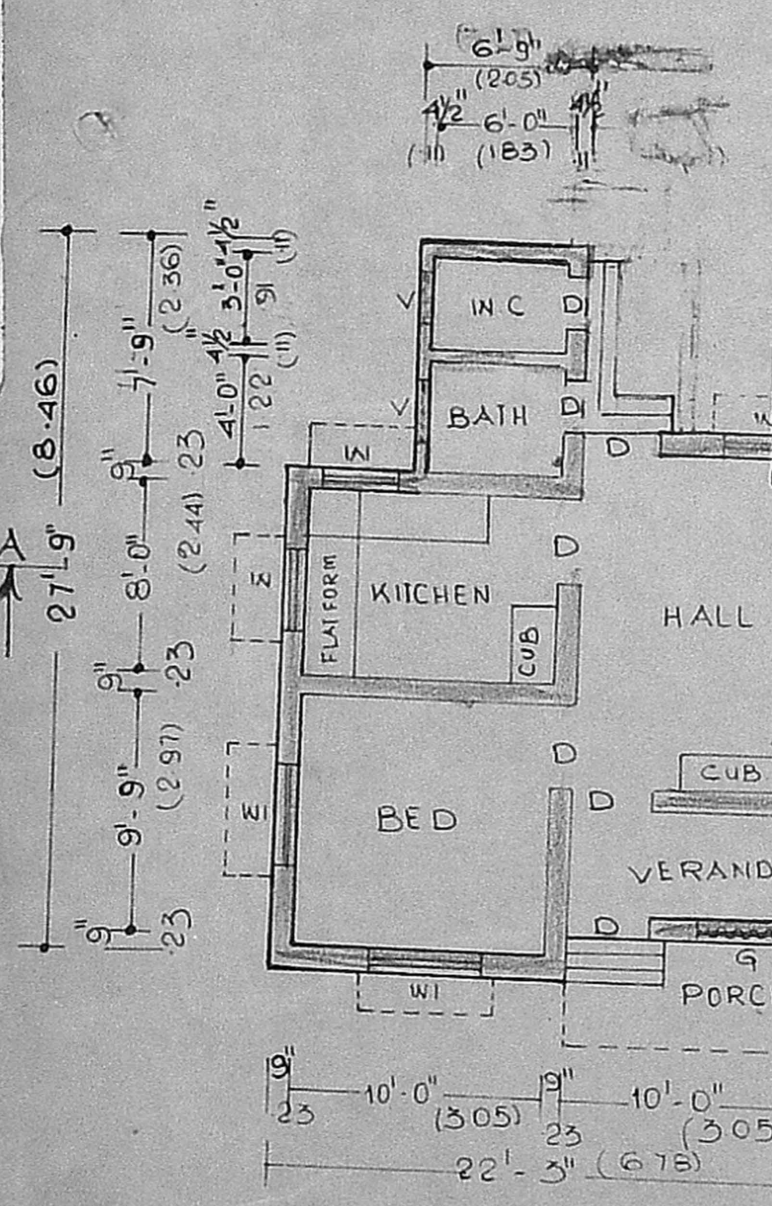

JOINERY DETAILS

D - DOOR	3'-0" x 6'-6"	91 x 198
D1 - DOOR	2'-6" x 6'-0"	76 x 183
W - WINDOW	4'-0" x 4'-0"	122 x 122
W1 - WINDOW	4'-6" x 4'-0"	137 x 122
V - VENTILATOR	3'-0" x 2'-0"	91 x 61

PLOT AREA / 3360 SQFT 312 M²
 PLINTH AREA 497 SQFT 46 M²
 CARPET AREA 396 SQFT 36 M²

PRO SHOWN [Symbol]
 ROAD SHOWN [Symbol]
 BOUN SHOWN [Symbol]

DINNER *Shode*

R. JAYAVELU,
 LICENSED SURVEYOR.
 Alandur, Tambaram, Municipality,
JAYAM ENTERPRISES.
 NO. 2, TANNERY STREET,
 C. PALLAVARAM, MADRAS-600 043.
 L SURVEYOR

SITE PLAN
 SCALE 1:300